

FLAVONOIDES E SESQUITERPENOS DE *Croton pedicellatus* Kunth.[#]

Elton Luz Lopes, Manoel Andrade Neto, Edilberto Rocha Silveira e Otilia Deusdênia Loiola Pessoa*

Departamento de Química Orgânica e Inorgânica, Universidade Federal do Ceará, CP 12200, 60971-270 Fortaleza – CE, Brasil

Raimundo Braz Filho[&]

Departamento de Química, Universidade Estadual do Norte Fluminense, 28013-602 Campos dos Goytacazes – RJ, Brasil



Figura 1S. Espectro de RMN ¹H (500 MHz, CDCl₃) de 3



Figura 2S. Espectro de RMN ¹³C (125 MHz, CDCl₃) de 3

*e-mail: opessoa@ufc.br

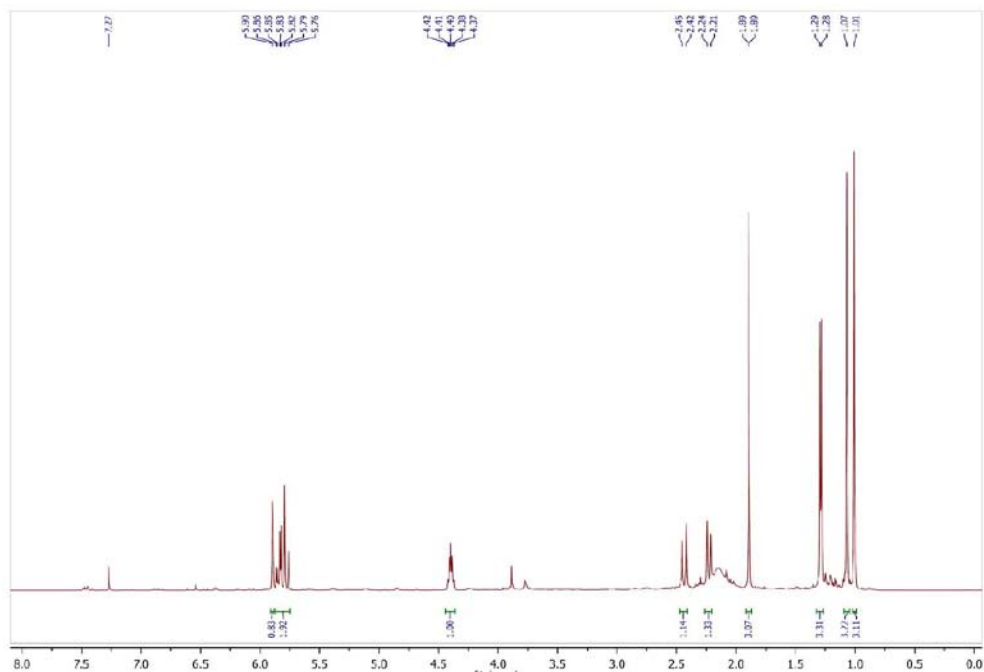
[#]Artigo em homenagem ao Prof. Otto R. Gottlieb (31/8/1920-19/6/2011)

[&]Professor visitante emérito – FAPERJ/UENF/UFRRJ

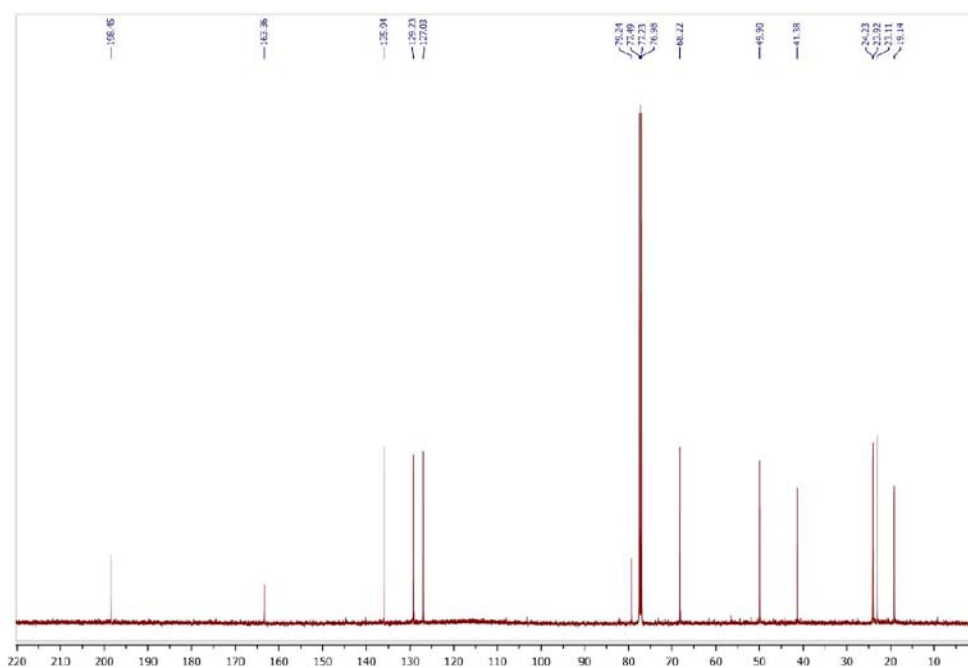

Figura 3S. Espectro de RMN ^{13}C – DEPT 135 (125 MHz, CDCl_3) de **3**



Figura 4S. Espectro de COSY (500 MHz, CDCl_3) de **3**

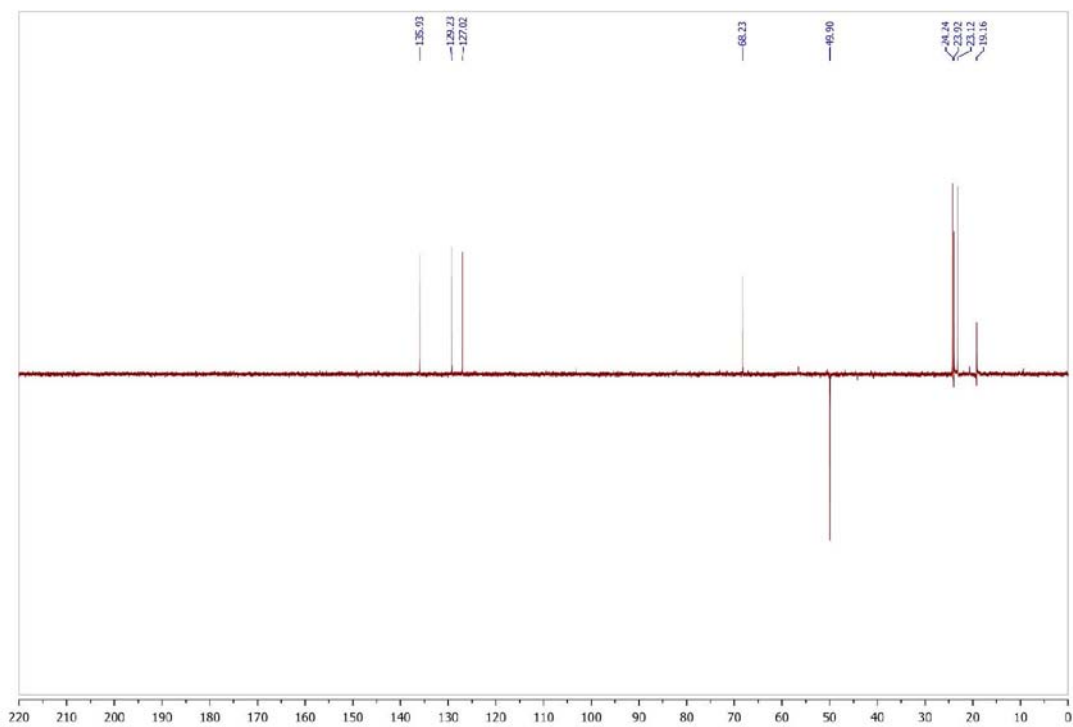

Figura 5S. Espectro de HSQC (500/125 MHz, $CDCl_3$) de **3**

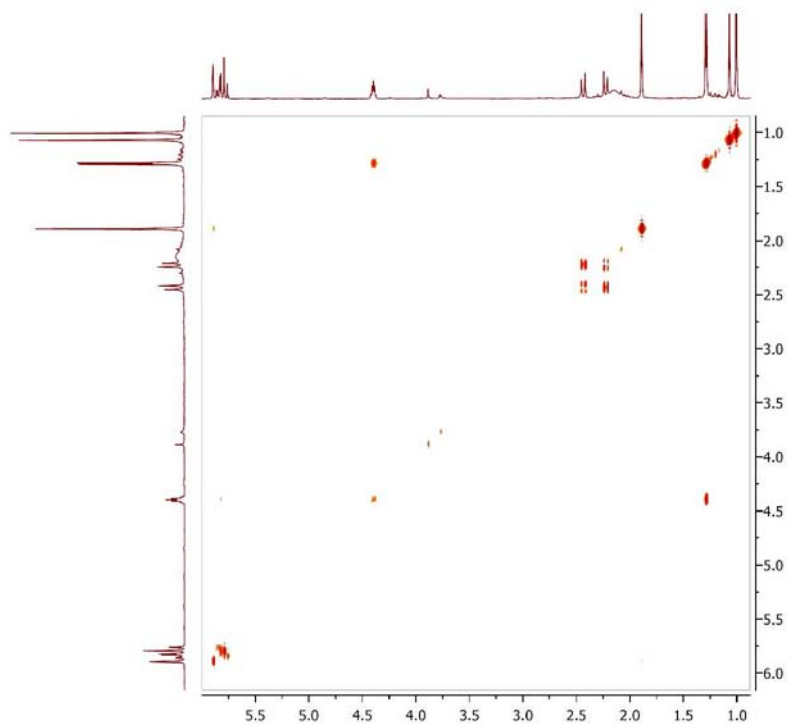

Figura 6S. Espectro de HMBC (500/125 MHz, $CDCl_3$) de **3**

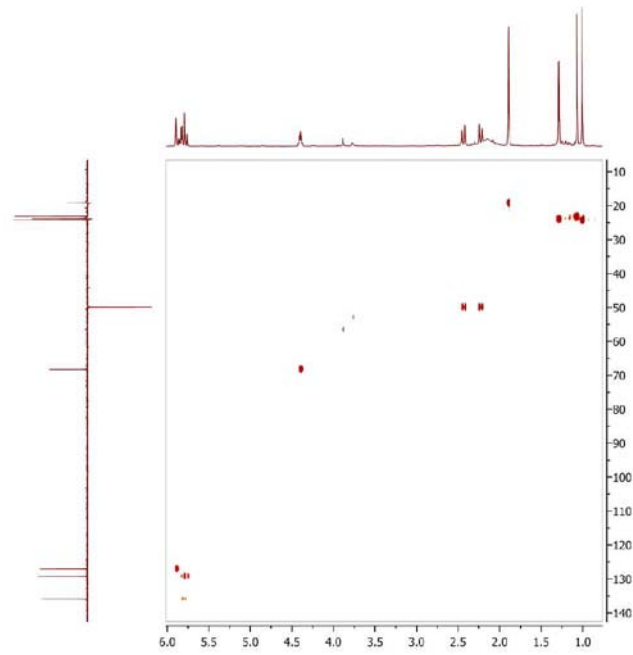

Figura 7S. Espectro de RMN ^1H (500 MHz, $\text{C}_3\text{D}_3\text{N}$) de **5**

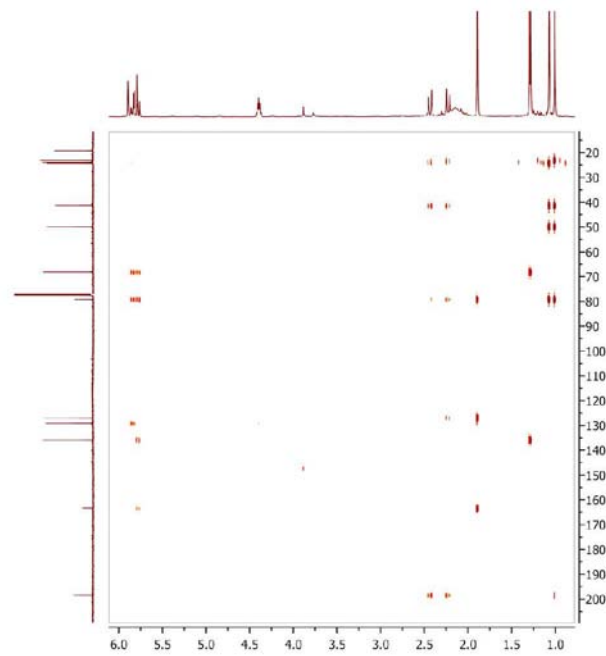

Figura 8S. Espectro de RMN ^{13}C (125 MHz, $\text{C}_3\text{D}_3\text{N}$) de **5**

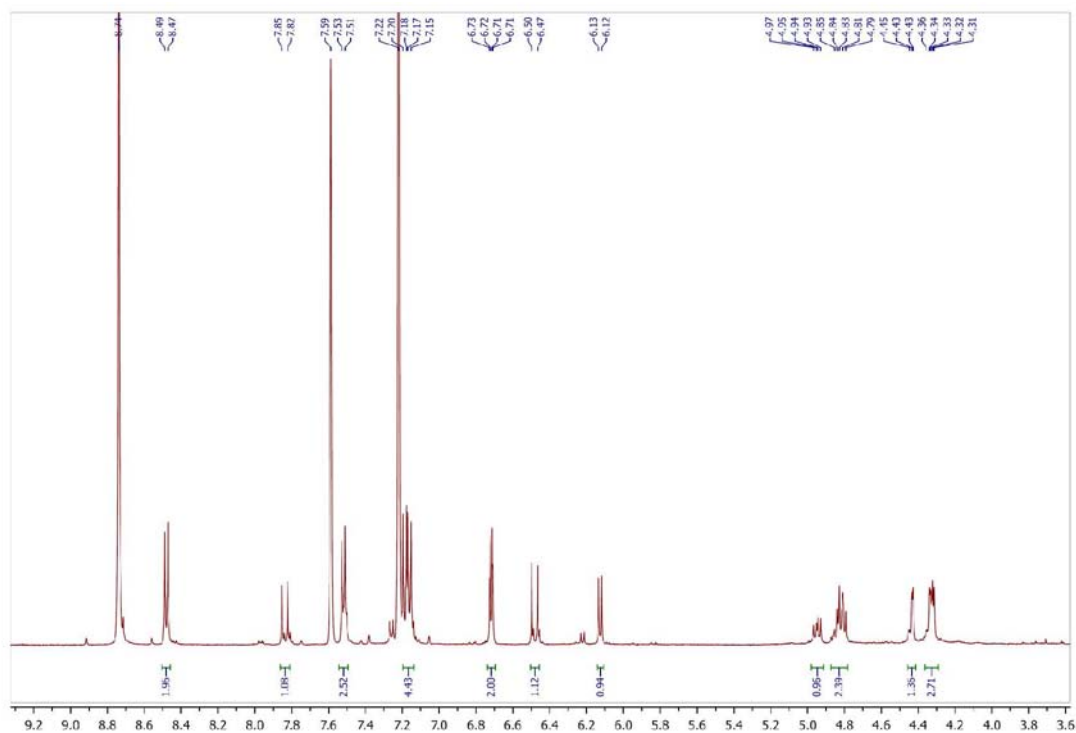

Figura 9S. Espectro de RMN ^{13}C – DEPT 135 (125 MHz, $\text{C}_3\text{D}_3\text{N}$) de 5

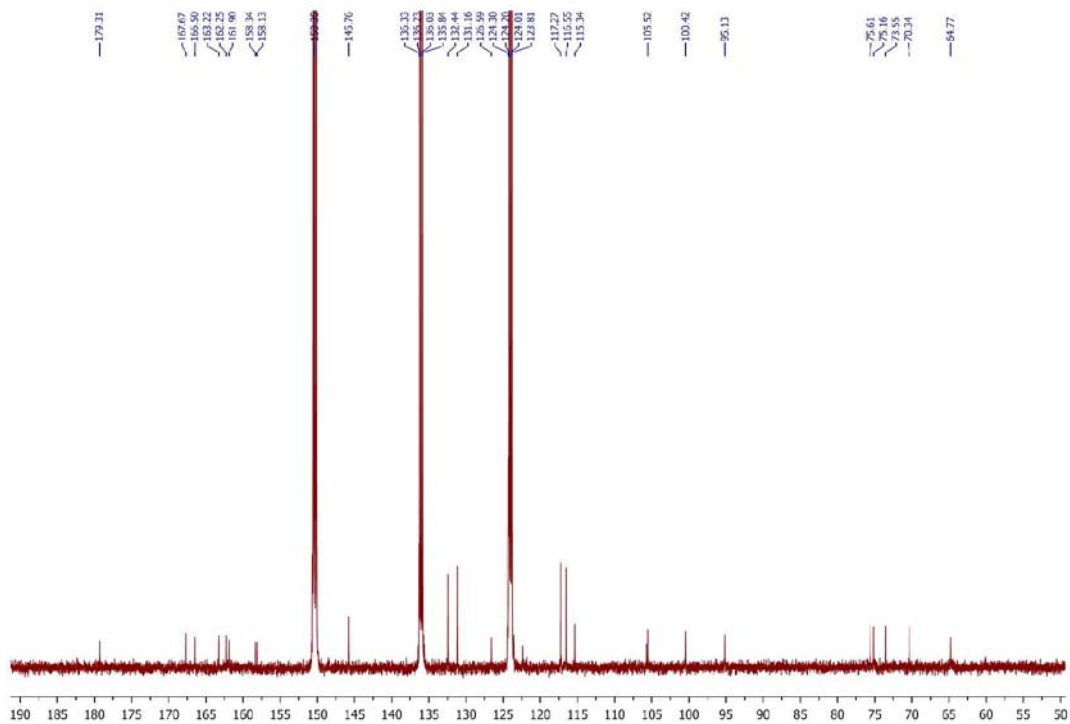

Figura 10S. Espectro de COSY (500 MHz, $\text{C}_3\text{D}_3\text{N}$) de 5

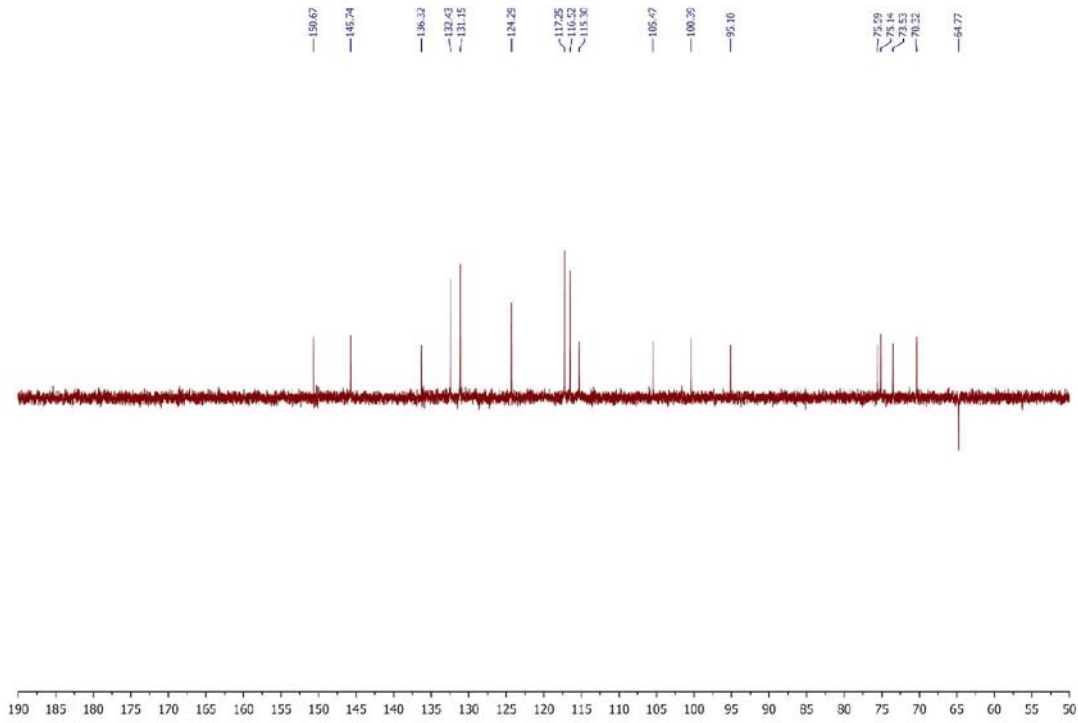

Figura 11S. Espectro de HSQC (500/125 MHz, C_5D_5N) de 5

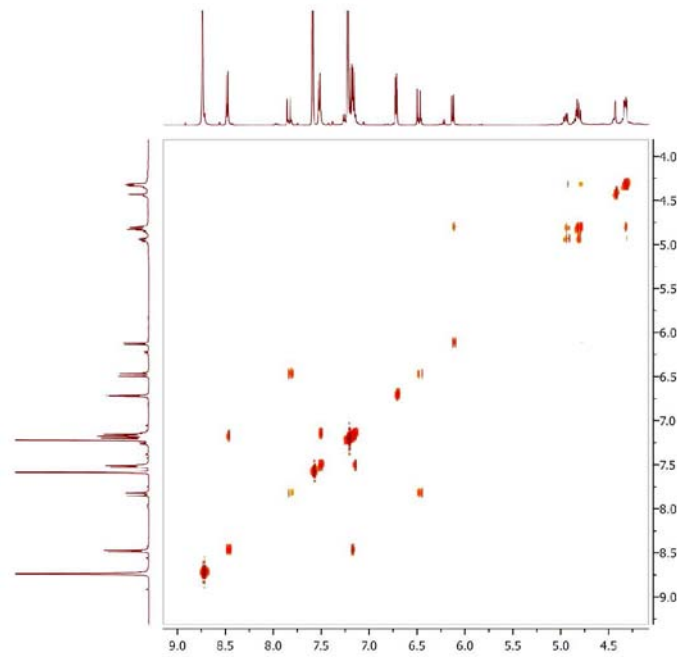

Figura 12S. Espectro de HMBC (500/125 MHz, C_5D_5N) de 5

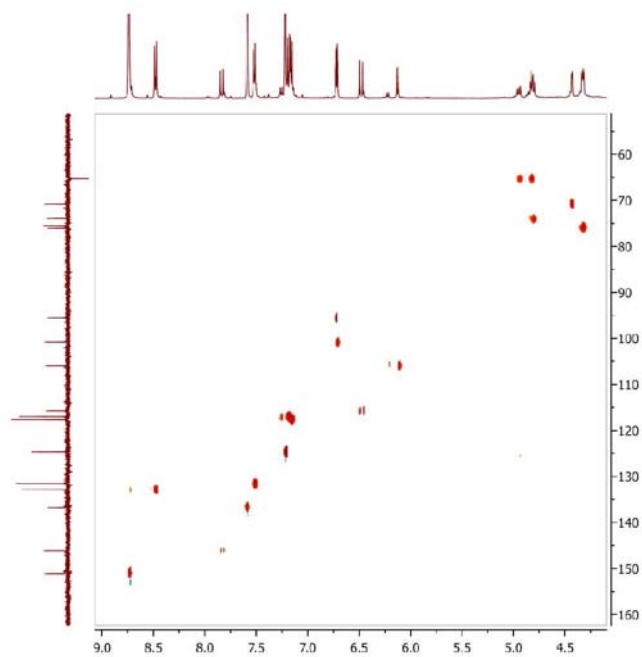

Figura 13S. Espectro de RMN ^1H (500 MHz, CD_3OD) de **6**

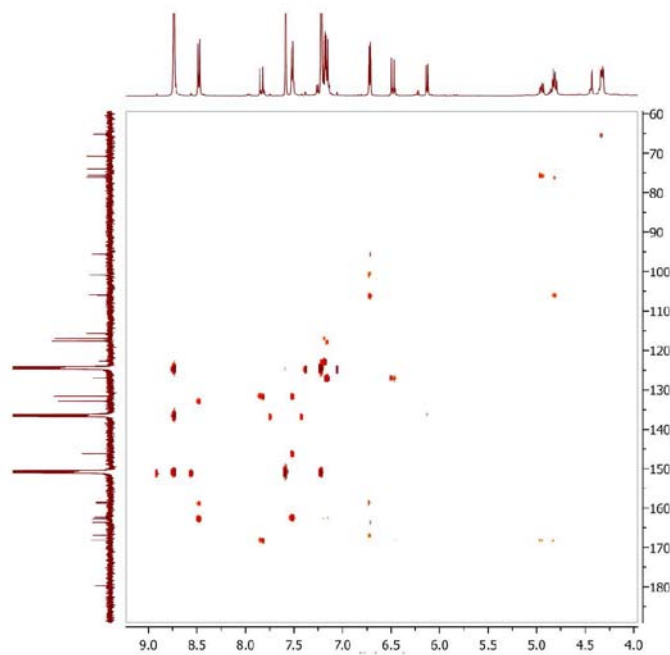

Figura 14S. Espectro de RMN ^{13}C (125 MHz, CD_3OD) de **6**

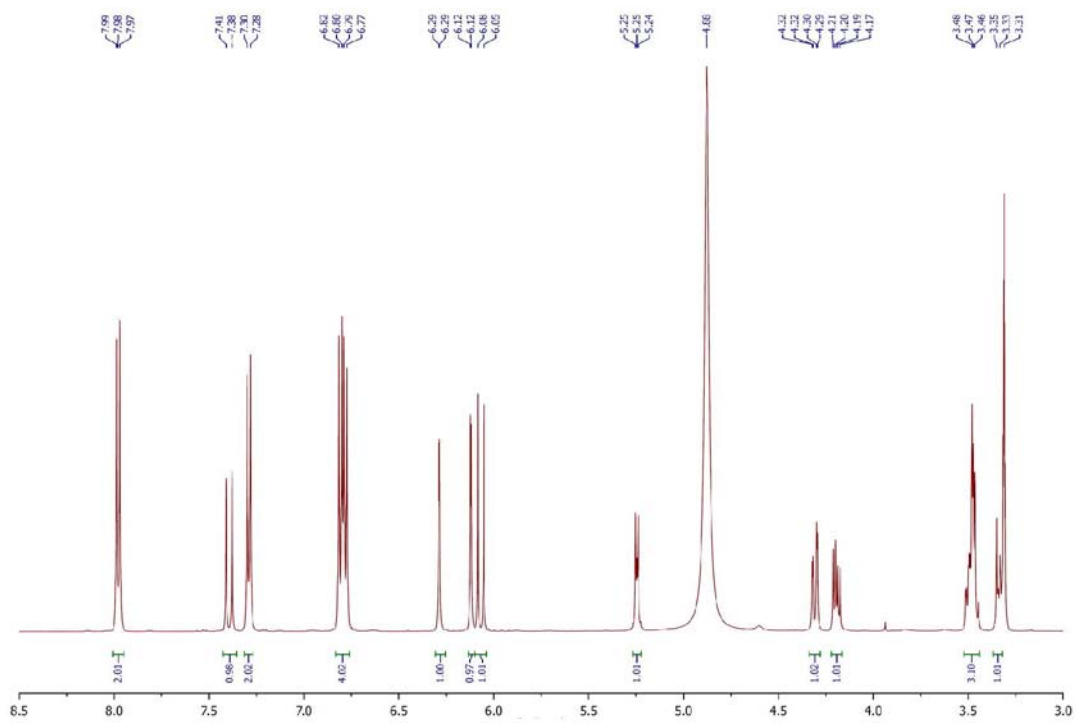

Figura 15S. Espectro de RMN ^{13}C -DEPT 135 (125 MHz, CD_3OD) de **6**

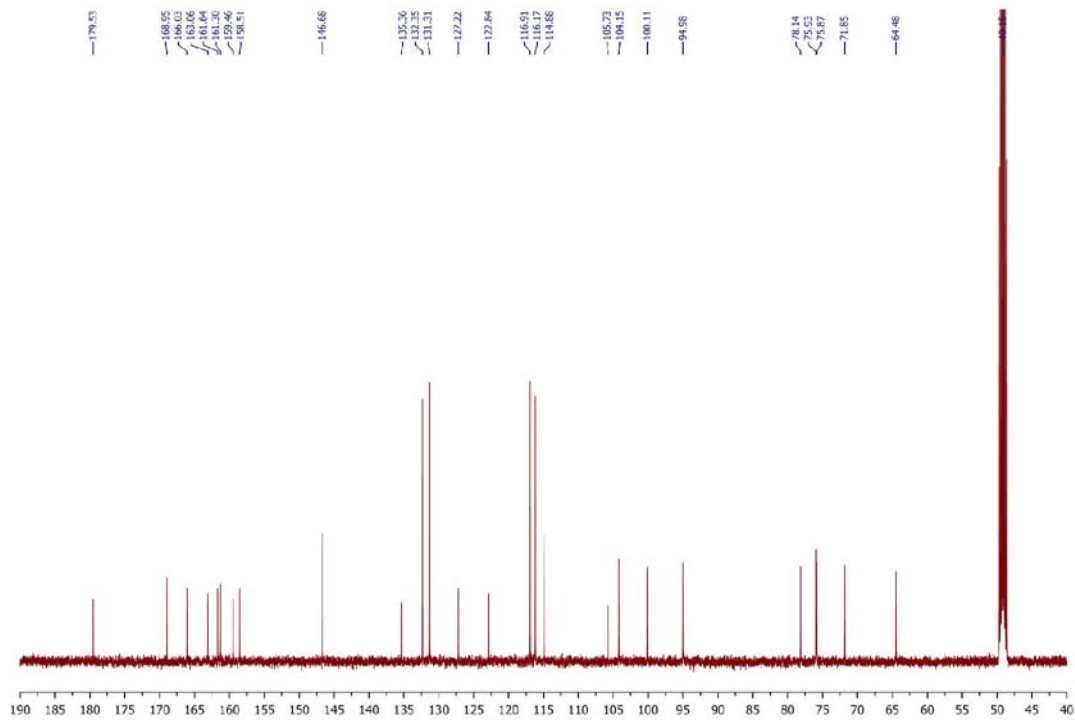

Figura 16S. Espectro de COSY (500 MHz, CD_3OD) de **6**

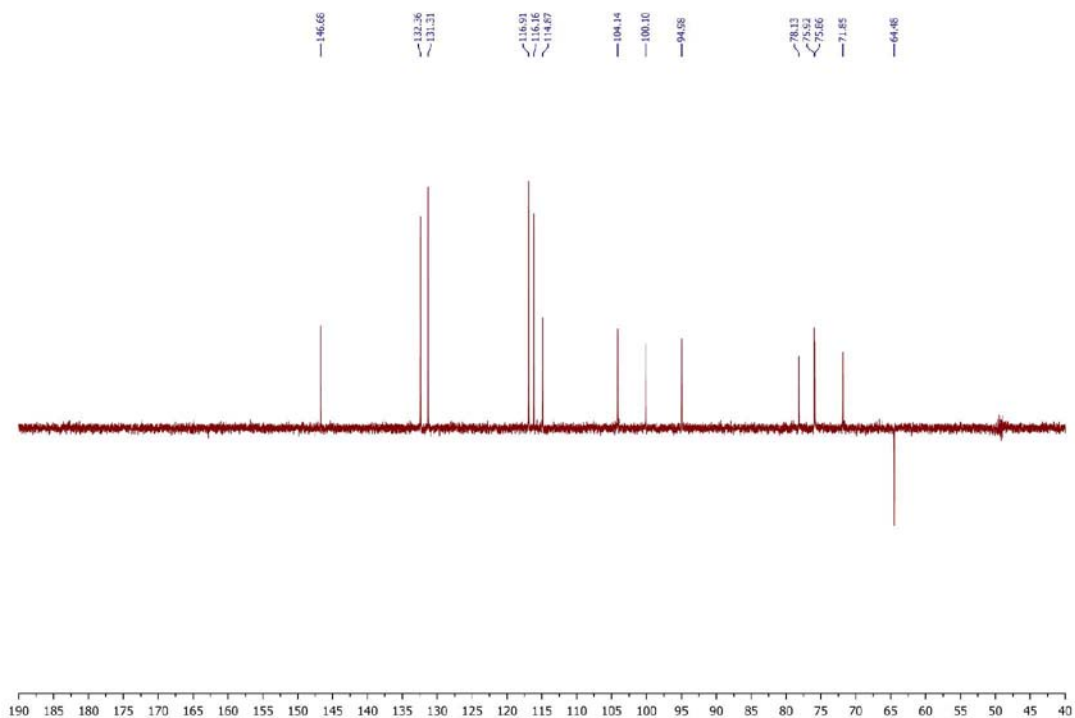

Figura 17S. Espectro de HSQC (500/125 MHz, CD₃OD) de 6

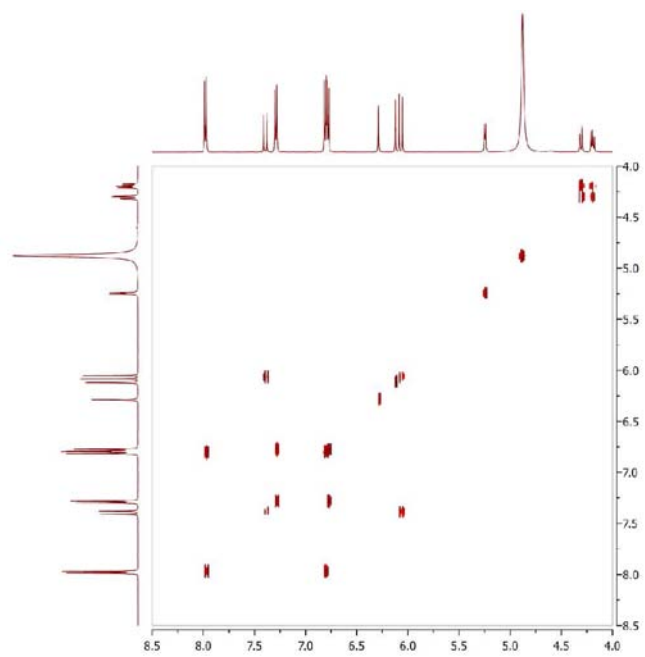

Figura 18S. Espectro de HMBC (500/125 MHz, CD₃OD) de 6

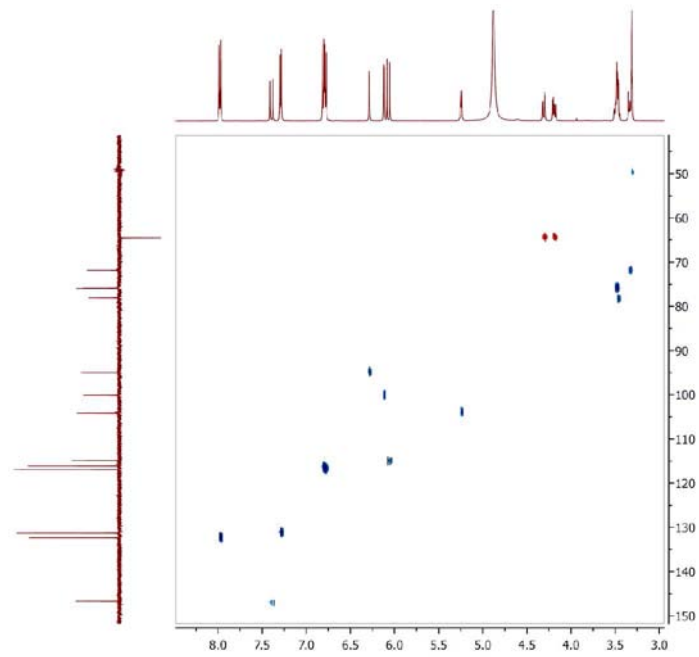

Figura 19S. Espectro de RMN ^1H (500 MHz, CD_3OD) de 7

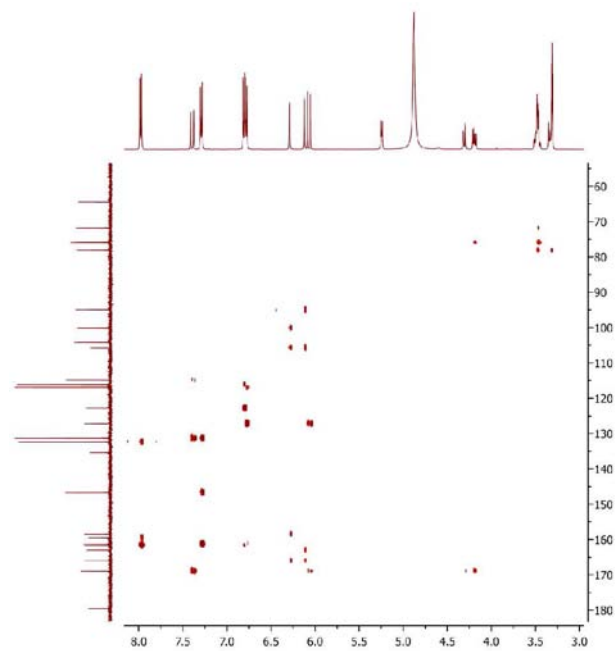

Figura 20S. Espectro de RMN ^{13}C (125 MHz, CD_3OD) de 7

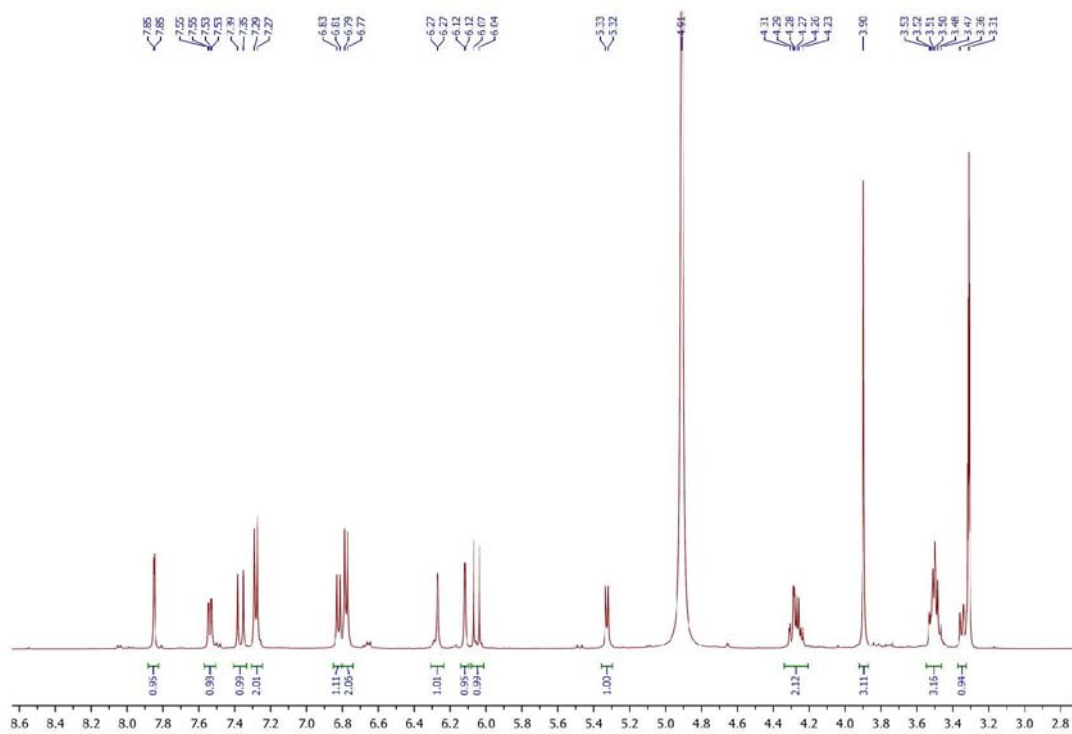

Figura 21S. Espectro de RMN ^{13}C -DEPT 135 (125 MHz, CD_3OD) de 7

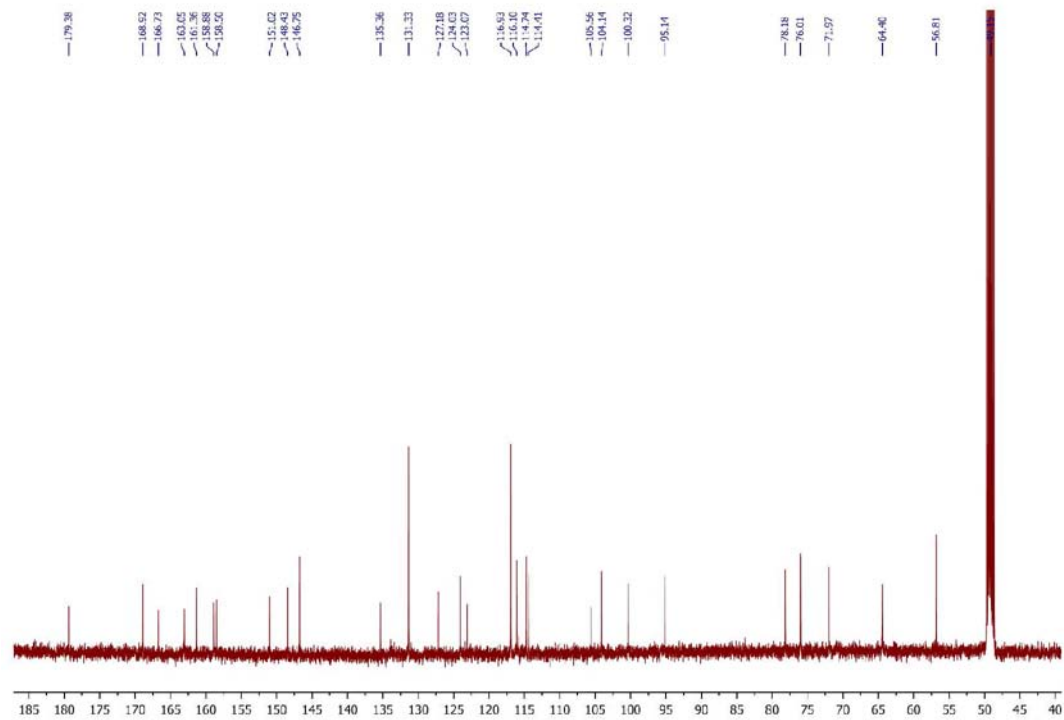

Figura 22S. Espectro de COSY (500 MHz, CD_3OD) de 7

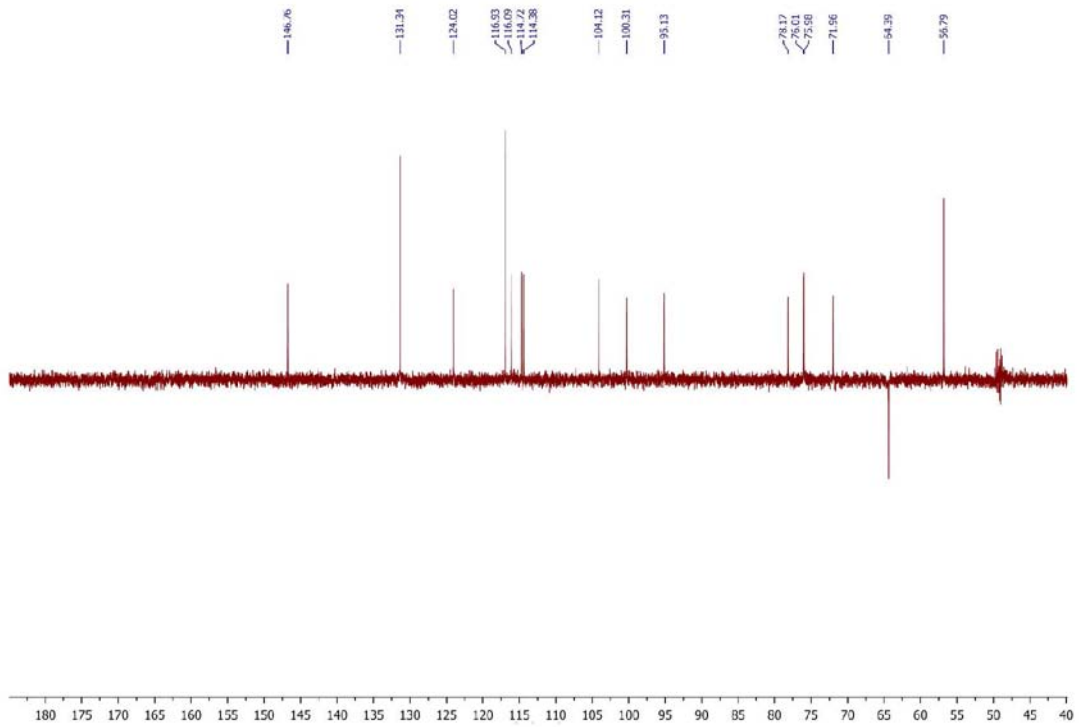

Figura 23S. Espectro de HSQC (500/125 MHz, CD₃OD) de 7

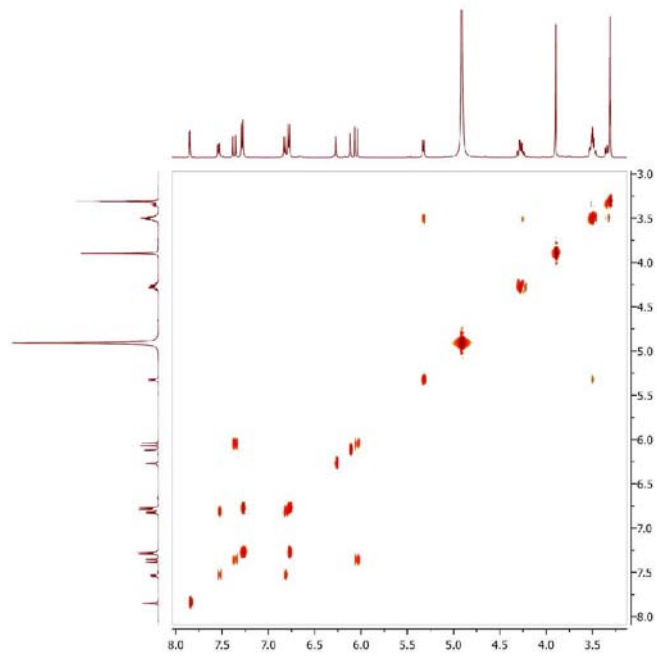

Figura 24S. Espectro de HMBC (500/125 MHz, CD₃OD) de 7

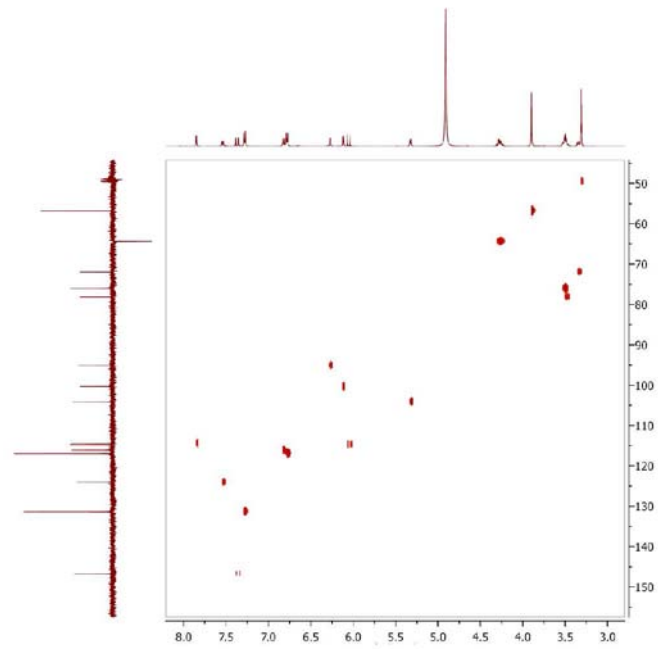

Figura 25S. Espectro de RMN ^1H (500 MHz, CD_3OD) de **9**

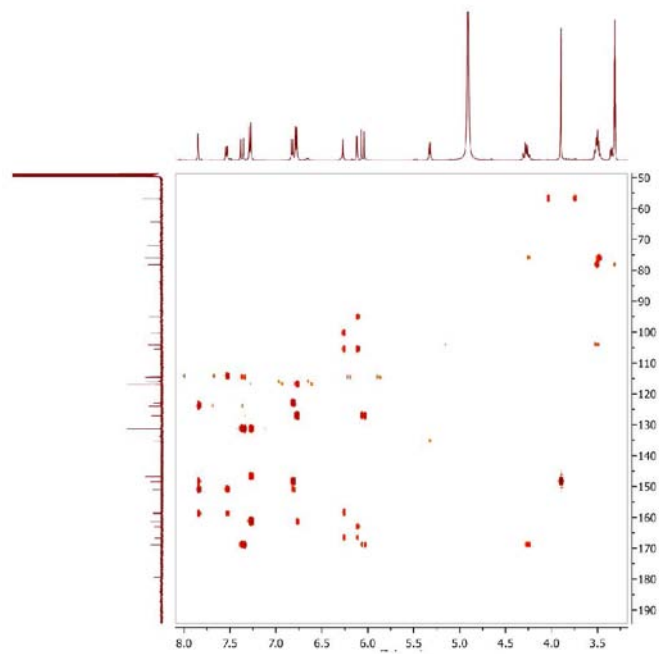

Figura 26S. Espectro de RMN ^{13}C (125 MHz, CD_3OD) de **9**

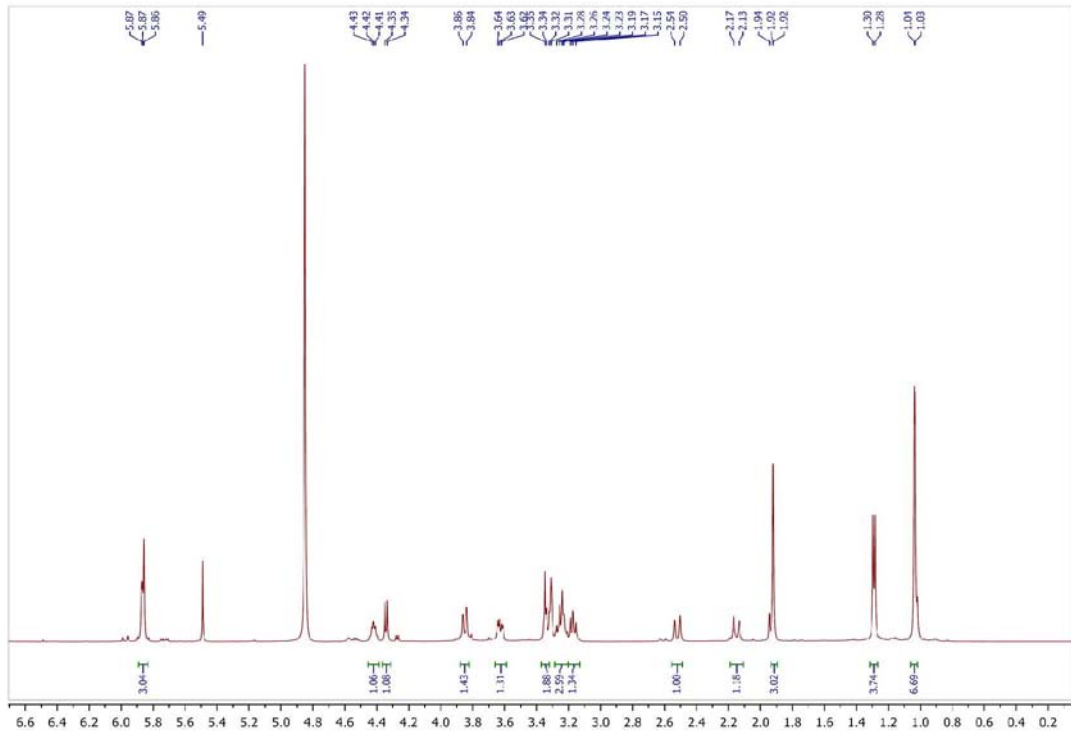

Figura 27S. Espectro de RMN ^{13}C -DEPT 135 (125 MHz, CD_3OD) de **9**

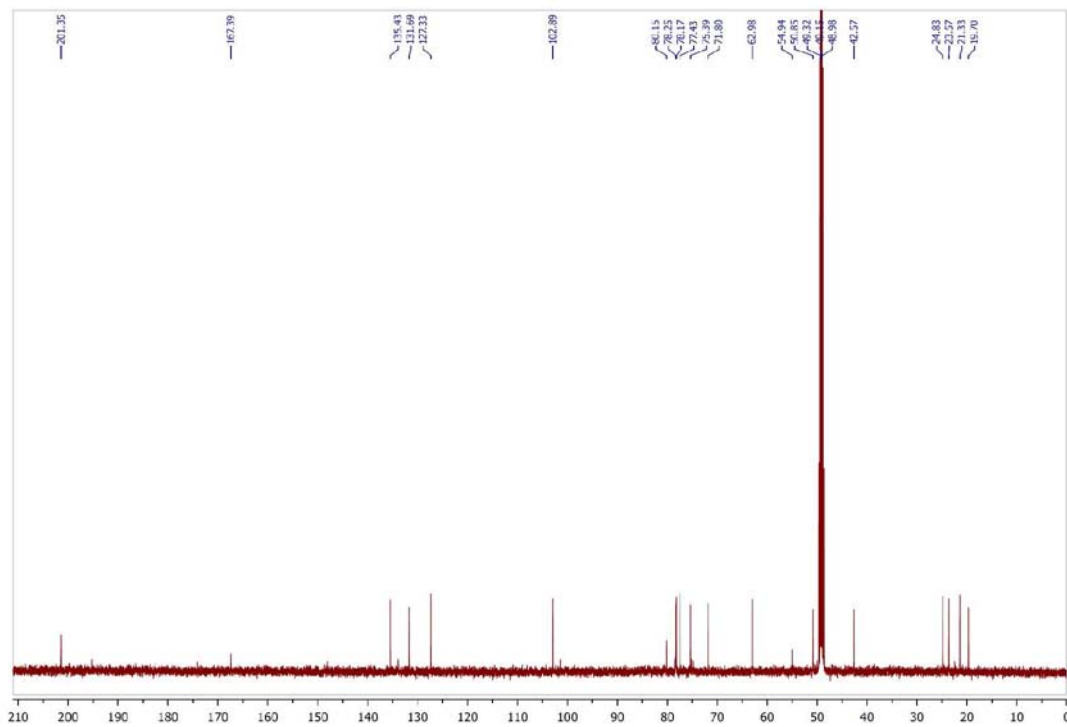

Figura 28S. Espectro de COSY (500 MHz, CD_3OD) de **9**

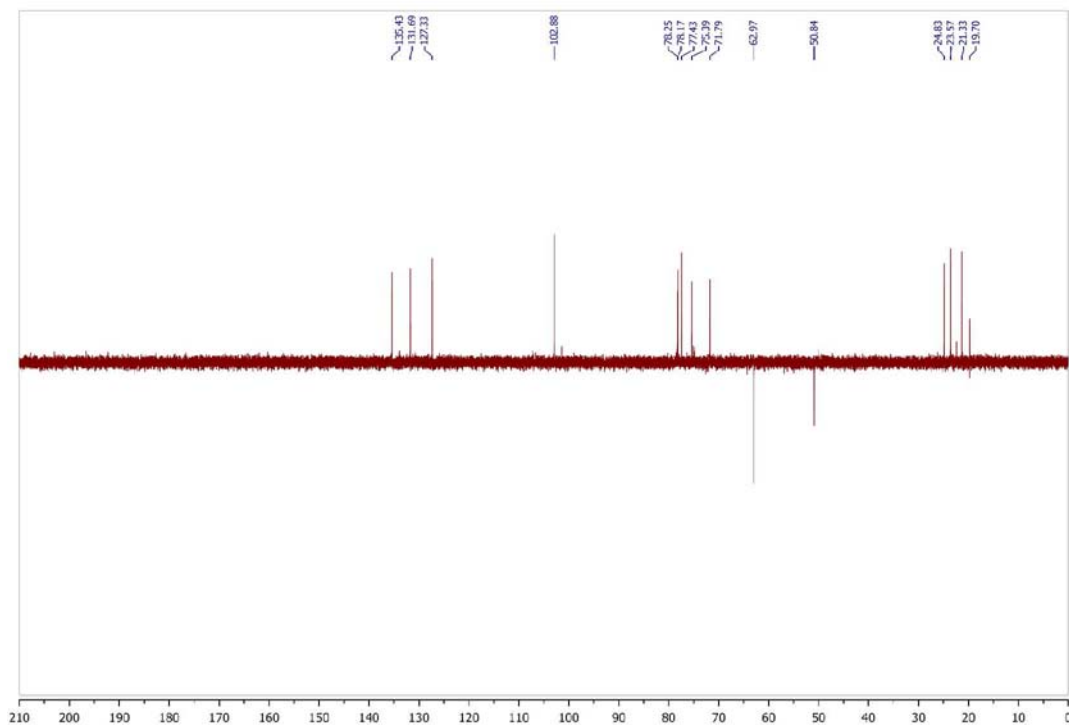

Figura 29S. Espectro de HSQC (500/125 MHz, CD₃OD) de 9

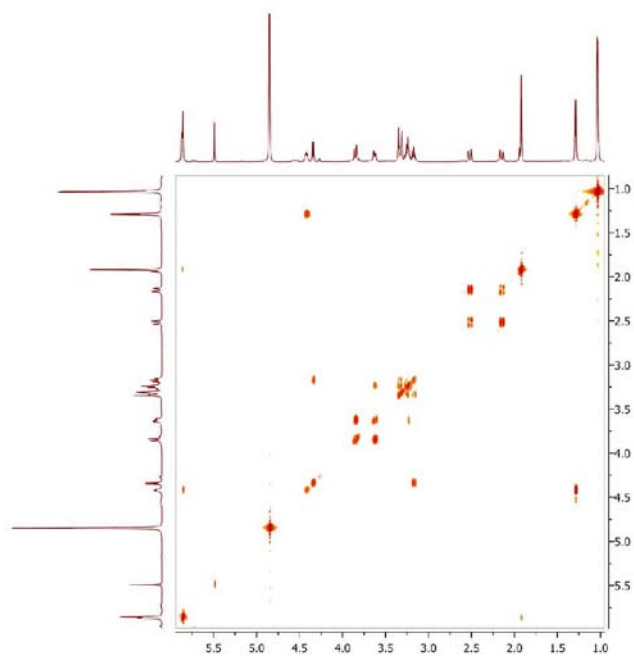
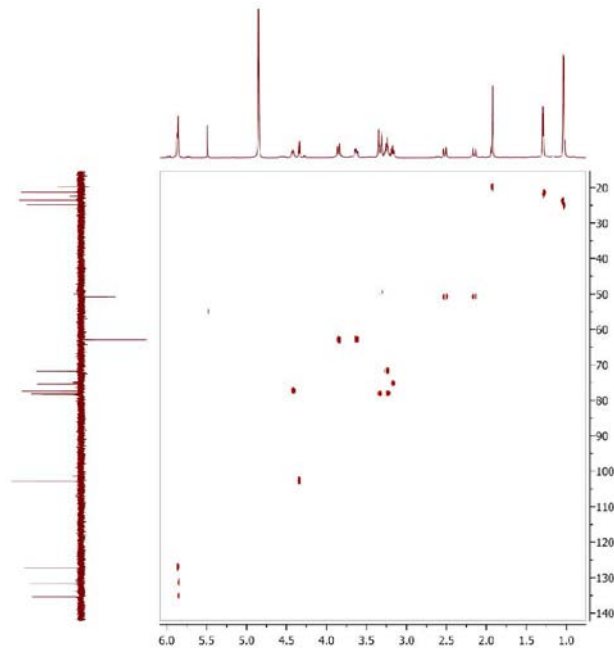
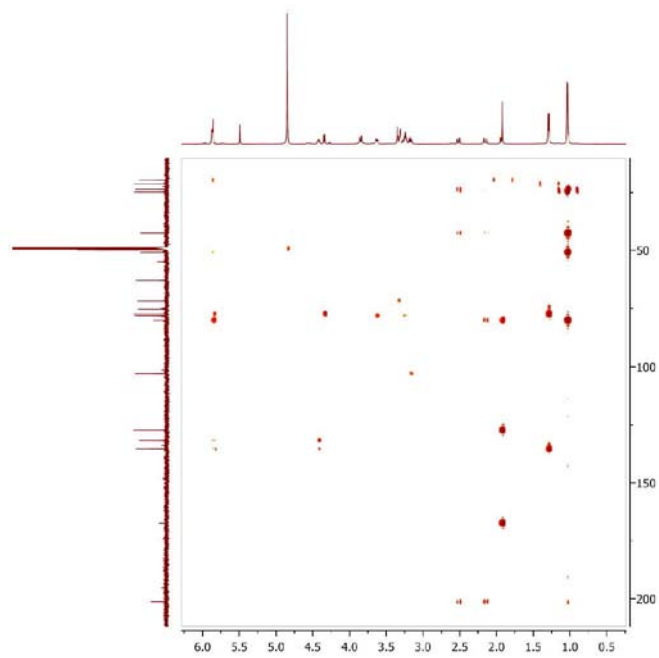

Figura 30S. Espectro de HMBC (500/125 MHz, CD₃OD) de 9